



## [HOW TO PLUG IN YOUR EQUIPMENT INTO A UPS 750 BACKUP BATTERY.]

The only equipments that should be plugged in the Battery Backup side are the computer, the monitor, the router and / or switch. This will prevent damages to your equipment that can be caused by power failures.



The rest of your equipment should be plugged in the Surge Protection side. This side protects against power surges.

If you have any questions, please contact OSI's Technical Services:  
 514-762-1954 or 1-866-660-6797

## [TIPS & TRICKS]

### How to Add an Insurer to a Patient file.

Some of your patients have insurers and plan numbers. See how to add this information to his file.

*Follow the steps on the next page*

## [BUY ONLINE]

## MONTHLY SPECIAL

[www.opto.com/b2b](http://www.opto.com/b2b)

### Patient File Labels for your Smart Label Printer

### Box of 12 rolls\*

Save on labels for the Seiko Smart Label Printers SLP200, SLP420 and SLP440. 2 rolls of Seiko® labels per box.

130 white labels- 3-1/2" x 1-1/8" - per roll.



\* 6 boxes of 2 rolls each. Rolls cannot be sold individually. The regular price for a box of 12 rolls is \$75.

\*\* Taxes and shipping not included. Orders must be received by April 30, 2010.

# \$66\*\*

WELCOME TO FAST AND EASY ORDERING!

## [COMING SOON]

We will be visiting your region soon. Come and meet us. We will be happy to show you the latest version of Optosys®2.

April 16 MAO, Winnipeg, Man.	May 7 OAO, Mississauga, Ont.	May 29 BCAO – AAO Optofair, Banff, Alta.
---------------------------------	---------------------------------	--

## [OPTOSYS®2 INSTALLATIONS]

MARCH 2010

**Clinique Visuelle  
 De Rimouski Inc.**  
 Dr. Simon Labrecque  
 Rimouski, Que.

**Centre Visuel Fleury Inc.**  
 Dr. Mélanie Sénéchal  
 Montreal, Que.

# HOW TO ADD AN INSURER TO A PATIENT FILE.

In modification mode click on the down arrow to activate the drop down menu beside the Insurer Field.

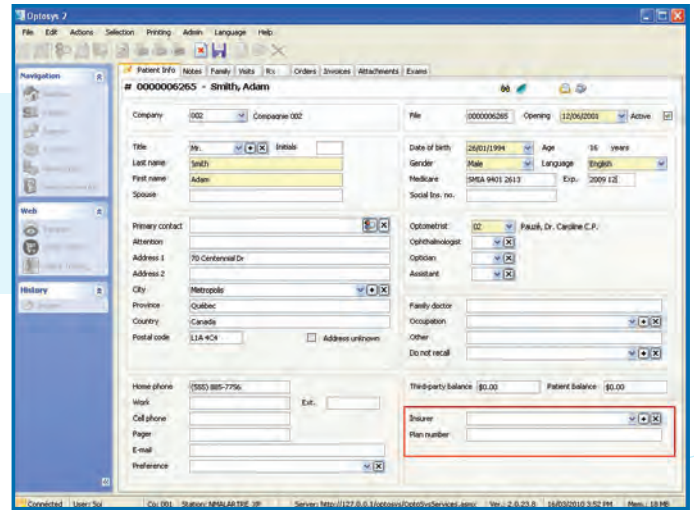

If the desired Insurer is not in the list, click on the "+" button.

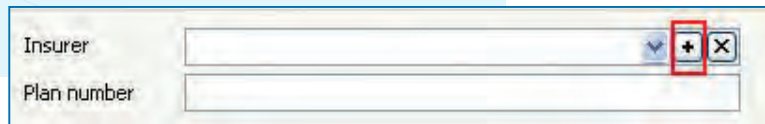

The item creation window for Insurers will appear. Enter the name of the insurer that you wish to add, then save.

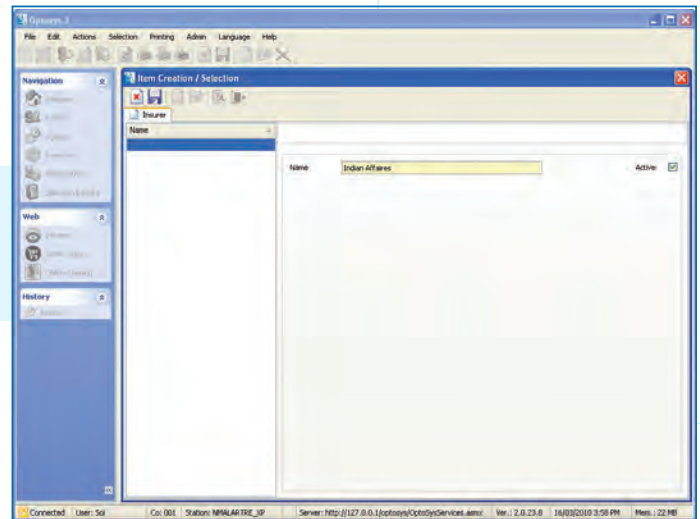

The Name of the Insurer has now been added to the Patient File, you can now add their plan number. Save the modifications you just made to the patient's file.