



OPTOSYS® INFO

4, Place du Commerce, Suite 460 ■ Montreal (Quebec) H3E 1J4 ■ Tel.: 514-762-2020
■ 1-800-363-4096 ■ Fax: 514-762-9933 ■ www.optosys2.com



NOVEMBER 2009 | VOL. 9, NO.6

[TIPS & TRICKS]

Where can you print inventory labels from?

Do you know all of the different places from which you can print an Inventory label?

Find out how on the next page.

[A FRIENDLY REMINDER CONCERNING THE LABELS FOR THE SMART LABEL PRINTERS.]

When you print a patient label, is it followed by one or a few extra white labels?

This issue might be caused by the brand of labels that you are using. The Avery labels are no longer compatible with the Smart Label printers. In order for your labels to print properly, you have to purchase the Seiko brand.

You can **order these from our online B2B site** or by contacting **Mrs Francine Simard** at **1-800-363-4096**.

[BUY ONLINE]

MONTHLY SPECIAL

www.opto.com/b2b

Patient File Labels for your Smart Label Printer - Box of 12 rolls*

Save on labels for the Seiko Smart Label Printers SLP200, SLP420 and SLP440.

2 rolls of Seiko® labels per box. 130 white labels- 3-1/2" x 1-1/8" - per roll.

\$66**

* 6 boxes of 2 rolls each. Rolls cannot be sold individually. The regular price for a box of 12 rolls is \$75.
** Taxes and shipping not included. Orders must be received by November 30, 2009.

WELCOME TO FAST AND EASY ORDERING!

[COMING SOON]

We will be visiting your region soon. Come and meet us. We will be happy to show you the latest version of Optosys®2.

| | |
|--------------------|---------------------|
| November 6 | November 20 |
| SAO, Regina, Sask. | NSAO, Halifax, N.S. |

[OPTOSYS®2 INSTALLATIONS]

OCT 2009

**Optique Chaleurs -
Rosanne Lavallée, O.D**
Dr. Rosanne Lavallée
New Richmond, Que.

Dr. Alan H Nicholson O.D.
Dr. Alan H. Nicholson
Coquitlam, C.-B.

**Optique Chaleurs -
Rosanne Lavallée, O.D**
Dr. Rosanne Lavallée
Carleton, Que.

**Non-member clinic
Los Gatos Eye Care**
Dr. Ilene Polhemus &
Dr. Barbara Bell
Los Gatos, Californie U.S

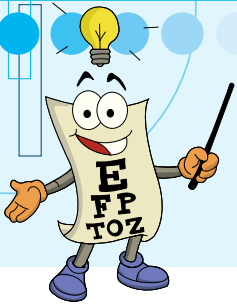

[TIPS & TRICKS]

Where can you print inventory labels from?

[1.] In the Reception tab from the Inventory section, there are 2 methods to print all of the Inventory labels from a specific Reception Invoice. This method takes into account the quantity received.

a. Select a specific Reception Invoice and click on the button "Print Labels".



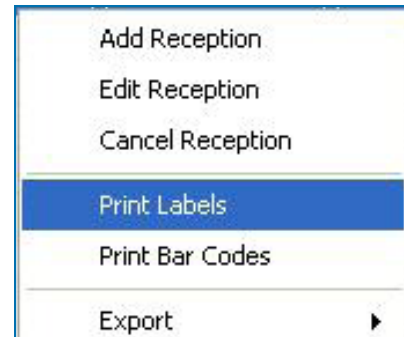

b. Right click on a specific Reception Invoice and select the option "Print Labels".

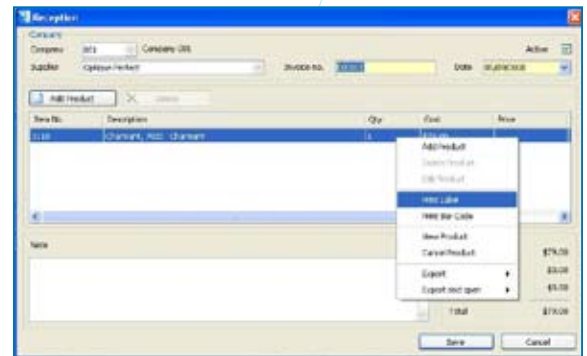

[2.] To print one label for a specific item.

a. Double click on the Reception Invoice. Right click on the item and select "Print Label".



b. Click on  to search for a specific item. Once you've found your item, close the detail window. Right click on the detail and select "Print Label". Choose the quantity that you would like to print.

